Appomattox County Library

by Verna Conner

Hats off to Mrs. Therese Armstrong! When she wants something done she does it herself.

I walked in the Library last week and was surprised to see that something had been done to the ceiling. For years now, the paint has been peeling off and falling at random on books, people or what have you. The Library Advisory Board suggested a new paint job or better still, a new ceiling but as usual, the School Board was short of money, so year after year the patrons and guests of the library have been subjected to this ugly sight. Well, now I admit it is far from perfect, but Mrs. Armstrong did the simplest thing - she got up in a chair and swept the ceiling with a broom. How's that for an enterprising little lady? You can imagine what the floor looked like after that so she cleaned it too.

She may not like my telling you all this but it looks so much better I was delighted and am sure you will be too.

As of last week, no one had come forward to offer their services in putting together the book holder for paper backs and that is something the librarian can not do. In case your wonder why the custodians can't do it, suffice it to say, they are too busy.

The Middle School and the Library share a custodian and usually there are student helpers but this year with all the remodeling going on in the school, it takes most of their time there. What we really need is someone - preferably a woman - - to come in once a week to do the heavy cleaning. Then the librarian can keep things fairly straight but when she has to come to work, dressed for cleaning, then she isn't fit to meet the public and she should not be required to do it.

I hasten to say, these sentiments are strictly mine and not necessarily the views of either librarian. I hope an ex-librarian is permitted constructive criticism.

Now that I have said my two cents worth, will tell you about more new books.

At present I am reading Taylor Caldwell's, **"Glory and the Lightning"**. In my opinion it is far from being her best or second best. The setting is in Ancient Persia and Greece and when I read how women were treated in those days, it is easy to see why Paul in the Bible spoke of women as he did. They were little better than slaves and were thought to have no souls. It is the story of one extraordinary woman, Aspasia, who finds herself, after being educated to please men, rebelling against the positon of women in her society, and trying to do something about. Pericles, who loved Aspasia and tried to help her, made many enemies because of her and put his life in danger.

Just a few more which I have not read -

You Can Get There From Here by Shirley Mac Lain, **Lady of the Lotus** by William Barrett, **By the North Door** by Elizabeth Atkins, **Helter Skelter**, by Vincent Bugliosi, **The Total Woman** by Marabel Morgan, **Sanditon** by Jane Austin, **Breach of Faith** by Theodore White, **One Man's Medicine** by Charles Harris M.D., **Four Doctors, Four Wives** by Elizabeth Seifert.

PAY ROLL ENVELOPES - **Times-Virginian**, Phone 352-8215. 6-29-tf

MR. AND MRS. BOB SEARS [at left] and **MRS. HENRY PACK** help welcome Va. Tech Head Football Coach Jimmy Sharpe to Appomattox.

SHOWN ABOVE WITH VA. TECH ATHLETIC DEPARTMENT officials are the elected officers of the newly formed Va. Tech Booster's Club. Shown from left - Bill Jamerson, President; Dick Hamilton, Membership Committee Chairman; "Mac" McEver, Va. Tech Student Aid Association; Jim Nolen, Secretary and Treasurer; Coach Jimmy Sharpe; John Moody, Secretary - Student Aid Association; Mrs. Richard Ellis, IV, Membership Committee, Buckingham County; Bob Sears, L. T. Richardson, Membership Committee - Charlotte County.

Va. Tech Booster's Club Holds First Annual Meeting

Approximately one hundred alumni and their wives and various friends of Va. Tech attended the inaugural gathering of the brand new Va. Tech Booster's Club Tuesday night, July 1st, at the Falling River Country Club. Va. Tech Head Football Coach, Jimmy Sharpe, was guest of honor and the featured speaker. Other guests included Mr. and Mrs. "Mac" McEver and Mr. and Mrs. John Moody of the Va. Tech Student Aid Association plus coaches and their wives from Appomattox, Buckingham and Charlotte Counties.

The group enjoyed a delightful social hour with refreshments prepared under the supervision of Mrs. Lloyd Walton. John T. Paulette and his helpers cooked and served a steak dinner with all the trimmings which in the beautiful Falling River Country Club house, was quite a special treat. G. D. Gilliam (Va. Tech Class of '56) and the Dinner Bell Meat Products Company provided the steak and Bill Jamerson, a former outstanding football player at Tech, served as Master of Ceremonies. A short business meeting during which the Club officially became organized, elected officers, etc. was followed by a discussion of the Student Aid Associations' role at Tech by "Mac" McEver and a very entertaining and informal talk by Coach Sharpe. Coach Sharpe has been in Virginia approximately eighteen months now and he stressed how much he and his family have enjoyed living in their newly adopted home state. Coach Sharpe reviewed the 1974 season (his first at Va. Tech) and talked optimistically about Va. Tech fielding a stronger football team this Fall that will be competitive and exciting to watch.

Judging from the enthusiastic response by all attending the first event, the Va. Tech Booster's of Appomattox, Buckingham and Charlotte have formed a solid base of support here in this part of Tech Territory!

GENUINE ENGRAVED *Wedding Invitations* Complete mailed upon request. Your hand lettered line delivered with order. Your WONDERLAN NOTE PAPER FREE WITH EACH ORDER $29.00 FOR 100
TIMES-VIRGINIAN, INC. Phone 352-8215

AGRICULTURAL INSTRUCTORS AND EXTENSION AGENTS from fourteen counties took part in a workshop on agricultural machinery here July 1. Easley S. Smith and David H. Vaughan of the Agricultural Engineering Department at VPI&SU and representatives of four manufacturers of agricultural machinery were conference leaders.

Machines for use in the laboratory sessions were furnished by J. W. and William Hix, H. B. Pack, and Robert C. Winston. Checking over an operator's manual above are Gary Cauble, John Deere; W. C. Perrow, instructor of agricultural education in the Appomattox County High School; Jim Lowe, John Deere; B. K. Waddell and A. H. Carter, also local agriculture instructors.

Herncall Announces Opening Of Realty Company

Dan W. Herncall, Broker, has announced the opening of Falling River Realty Company, Inc. located in Triangle Plaza Shopping Center, Appomattox. Not just a real estate agent, he is a Realtor with membership in National and Local Real Estate Boards.

Dan, the son of Mr. and Mrs. Marvin A. "Buddy" Herncall of Appomattox, says he is very pleased to be "back home". He invites you to come by and see him.

REVIVAL
Mineral Springs Baptist Church
Gladstone, Virginia
July 14 - 18 - 7:30 p.m.
Special Music each night
Guest Speaker - Rev. James Dunn
Pastor - Rev. Don Bryant

IT PAYS TO ADVERTISE IN THE TIMES VIRGINIAN

COMPLETE RADIATOR SERVICE
Lawson Ford, Inc.
Va. Dealer License No. 2
Appomattox, Virginia

Your Glasses Are "TAILOR MADE" AT
A. G. Jefferson INCORPORATED
For complete eye care
Consult Your EYE PHYSICIAN
Then See Your GUILD OPTICIAN
ALLIED ARTS BUILDING
2010 TATE SPRINGS RD
LYNCHBURG, VA
GUILD OPTICIANS
Registered Opticians

For Your Tire Needs See
Marston & Moore Tire Service
Phone 352-7960
Rt. 460 East Appomattox, Va.

Clover Hill Mfg. Co.
Appomattox, Virginia
Builders of Modular & Custom Built Homes
Our New Sample Home Is Now Open

Many to select from
Qualified Customers May Acquire a 100% loan with interest rates as low as 1%
See Webb Babcock, for details
Home Phone 352-5569 Office 352-8261 or 352--8948

Any bank can help you save money in here.

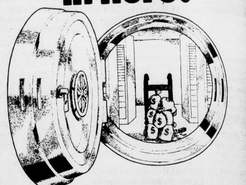

Fidelity can help you save it out there.

With discounts at some of our best local stores

While other banks have sat back and watched prices go up; we've come up with something to help bring them back down.

It's a service called "The Going Thing." Which can get discounts for you at some of the best stores around. On things you'd normally buy anyway—but at a higher price.

And we're not talking about discounts of just a few cents either. But reductions that really make sense. From ten to twenty five percent. Reductions that can easily add up to quite a bundle.

And for once it's money you can save without a lot of hassle without. In fact, this is one way you can save without even thinking about it. (Which, when you think about it, is a pretty good idea.)

But that's not all.

Besides plenty of discounts, "The Going Thing" offers you plenty of other things too. Like a bonus checking account. (Which gives you wallet-style checks at no extra cost and no service charge.) Special rates on group trips. A safe deposit box at half price. Preferential rates on instalment loans.

And a $5,000 term life insurance policy (if you qualify).

How you can join in the savings.

Now considering how much you get out of "The Going Thing" you might think it would take a lot to get in on it. But it doesn't. In fact, if you're 18 or older, you can just stop by any Fidelity office and sign up in minutes.

After which all you have to do is carry a "Going Thing" card. (So that store owners will know enough to undercharge you enough.) And pay a monthly fee of from $1.50 to $4.00, depending on how many of our services you want.

Which, when you think about it, is a small amount to pay for what can easily amount to some really big savings.

And we do hope you'll think about it. Along with the fact that no other bank has "The Going Thing" going for it. Except Fidelity. So that when you think about saving, you'll see that you have two pretty clear choices.

Go with any of the banks that can keep your money in a vault. Or go with the one bank that can help you put it there.

Fidelity National Bank
Helping you grow helps us grow

Get more information about "The Going Thing" today. By visiting any Fidelity office or mailing in our coupon.

☐ I just can't wait to start saving more money. So please contact me right away.
☐ I can wait awhile. So just send me more information on "The Going Thing."

Name_____
Address_____
City_____ Zip_____
Phone Number_____

Mail to: Fidelity National Bank, Farmville, Amelia, Blackstone or Kenbridge.

Member FDIC.

"South 40" ... JAMES A. SMITH EXTENSION AGENT

...y May 1975 ...ic Indicators" ...County made ...as in "total ...and per capita ...compared to ...

...al income for ...nty citizens in ...ion compared ...year earlier. ...increase. The ...12.2% gain. ...income for ...nty citizens ...973 compared ...972. Appomat... ...ong the states ...n. For Virginia ...ta income was ...

...gardeners are ...e to store seed ...ets. Put the ...and raise the ...30 degrees for ...n and store in ...tainers.

...new cream pea ...l be available ...g. This pea, ...Virginia, is a ...short period of ...ode pods makes ...home gardens, ...production. ...dy for harvest ...after planting. ...18 to 20 inches ...es as wide as ...scattered over ...age.

...Eastern Truck ...yielded 5,169 ...compared with ...Calassir, 2,846 ...d 3,949 for ...1972 Exmore ...pounds per ...

...mies both in ...verseas have ...and domestic ...tobacco for the ...g year to slip ...'s record high ...disappearance ...st year's 2.95 ...to the smallest ...

...the Economic ...w the cost of ...975 flue cured ...be up 7 cents ...974.

The Plant Variety Protection Act, Title 5 makes it illegal for farmers or seedsmen to sell protected varieties by variety name as uncertified seed.

With approval of the owners of the varieties, seed of specially protected varieties can be sold by variety name as uncertified seed in mixtures, and can be sold as uncertified seed in most states if the seed is not represented by variety name, as is otherwise properly labeled.

There are now 66 varieties of cotton, lima beans, soybeans and wheat that are specially protected.

Any violation of this law carries for the first violation is a fine of $1,000 and not more than $2,000 for a second violation.

Blossom end rot of tomatoes is appearing again this year. Lime is important in preventing this disease. If it appears in your garden, treat with a solution containing four teaspoons of calcium chloride per gallon of water. Apply 2 to 3 times at weekly intervals.

There's a new label for Orthene on tobacco. The rate can be reduced to ⅓ lb. per acre for all tobacco insects except budworms. For these the rate should remain 1⅓ lb. per acre.

PRECIPITATION:

Last Week	.42
This Month	.42
This Year	32.68

Clover Hill

Mrs. Enda Case and son, Sherman, of New York, visited in the home of her cousin, Mrs. Millie Berkley and family, last week.

Revival will start at the Gravel Hill Baptist Church on the third Sunday in July at 11:30 a.m. Lunch will be served by the Ladies of the Church. The morning speaker will be Rev. J. J. Miller and the Gravel Hill Baptist Choir.

Miss Phyllis S. Berkley, of Richmond, and Mrs. Sarah Robinson and son, John, of Prospect, Va. and Mr. Ronnie Mills, of Richmond, were the Sunday afternoon dinner guests of Mr. and Mrs. Floyd Berkley, Sr., of Pamplin.

Friends were very sorry to hear last week of the death of Mr. Reed Berkley, of Lynchburg. Our prayers are with the family.

Jordan News

On last Sunday afternoon at 3:30 Rev. C. L. Elliott celebrated his 8th anniversary at the Jordan Baptist Church. Special guest for the afternoon was Rev. R. Q. Lawing and the St. Paul's Gospel Chorus, of Forest, Va. Our former pastor, Rev. T. A. Sandifer, of Lynchburg, served as Master of Ceremony.

A billfolder containing monetary gifts from the various auxiliaries of the church was presented by Mrs. Martha Pankey. Also presented was a gift from the Buckingham Gospel Chorus. Flowers for Rev. and Mrs. Elliott were given by Deacon Cris Austin. Mrs. Catherine Fowler and Mrs. Hilda Jones served as the program committee.

Many expressions of tribute were given to Rev. Elliott including those from Rev. Sandifer, Rev. Lawing and Rev. Raymond Turner. Refreshments were served after the service.

We wish to thank each and every person who came out or in any way helped make this program a success.

On this Sunday afternoon, July 13 at 3:30 p.m. the Holiness Singers, the Gospel No Names and the Heavenly Gleaners will be singing at the Jordan Baptist Church. Plan now to attend.

Don't forget Sunday School every Sunday morning at 10 a.m.

The Senior Choir will meet Friday night at 7:30 p.m.

The Junior Choir will meet Saturday at 2:00 p.m.

Remember the sick and shut-in in your prayers.

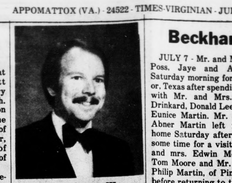

J. R. Hutcherson, III

D.E. Teacher Appointed At ACHS

J. R. (Jack) Hutcheson, III of Blacksburg, Va., has been appointed the Distributive Education Coordinator at the Appomattox County High School. The appointment which was made by the Appomattox County School Board at the April board meeting was to be effective on July 1.

Mr. Hutcheson is a recent graduate of VPI & SU where he majored in Distributive Education. He is also a graduate of the Blacksburg High School. During his college years young Hutcheson was a member of the collegiate DECA Club, the American Vocational Association and the National Association of Distributive Education Teachers, and Delta Kappa Epsilon Social Fraternity. In addition to these activities he was a member of the varsity cheerleaders for two years.

While attending college, Jack has had a great deal of experience in business by working in a men's clothing store. His experiences here included: selling, buying, advertising, displaying, and managing. His wide range of work experience as well as his college training makes him well qualified to teach in the area of distributive education states Mr. Lloyd G. Walton, superintendent of schools for Appomattox County.

"I am excited about living and working in Appomattox. Everyone I have met is extremely friendly and helpful. I am looking forward to making new friends during my stay here." These statements are from Mr. Hutcheson as he assumes his duties here in Appomattox County. Mr. Hutcheson is not married and will reside in an apartment in the Lee-Grant apartment complex.

Beckham

JULY 7 - Mr. and Mrs. Mike Foss, Jaye and Allen left Saturday morning for McGregor, Texas after spending a week with Mr. and Mrs. Howlett Drinkard, Donald Lee and Miss Eunice Martin. Mr. and Mrs. Abner Martin left from this home Saturday after spending some time for a visit with Mr. and mrs. Edwin Moore, Mr. Tom Moore and Mr. and Mrs. Philip Martin, of Piney River, before returning to their home in Richmond Sunday evening.

Mrs. Gibbs Martin is home from the hospital. Visiting her recently were Mr. and Mrs. L. E. Martin, Mr. Howlett Drinkard, Mrs. Bennett Harding, Mrs. Aubrey Drinkard, Mr. and Mrs. Teddy Moore and family, Mr. Carl Martin, Mr. and Mrs. Robert Morris, Melanie and Mrs. S. G. Martin.

Sunday dinner guests were Mr. and Mrs. Larry Yeatts, Gary Yeatts, Mr. and Mrs. Dean Taylor, Mr. and Mrs. Alfred Martin and boys. Mr. and Mrs. Sonny Carter and girls, Mrs. Geraline Moore and girls, Mr. M. G. Martin, Jr. visited in the afternoon.

Miss Ida Moore spent Wednesday night with Cindy Arthur, of Altavista.

Visiting Mr. and Mrs. Marvin Moore, Jr. Thursday were Mr. and Mrs. Roy Arthur and Cindy and Mr. and Mrs. Gary Arthur, of Altavista.

Visiting Mr. and Mrs. Marvin Moore, Jr. Friday evening were Mrs. Claude Jennings, Mr. William Layne, Mr. Daniel Crews, Mr. Jerry Moore, Mr. Timmy Moore, Mrs. Sadie Story and Miss Irene Story.

Randy Moore spent the week end with Timmy Moore.

Saturday supper guest of Mr. and Mrs. Marvin Moore and family were Mr. and Mrs. Edgar Tuck, Miss Kathy Tuck. Visiting in this home in the afternoon were T. E. Moore, Mr. Watts Moore, Leon Moore and Jerry Moore.

Mr. and Mrs. Paul Burge visited Mr. and Mrs. Wilson Garrette Sunday afternoon.

Mr. and Mrs. Allen Gardner visited Mr. H. O. Martin Sunday also Mr. Jerry Moore.

Mr. and Mrs. Tom Schmutz, Traci and Jennifer are spending this week at Virginia Beach.

Mr. and Mrs. Larry Stallings and Wendy spent the week end at Belvedere, N.C., visiting his parents and sister.

Mr. R. B. Martin and Mr. Thomas Martin visited Miss Eunice Martin and Mrs. Howlett Drinkard Monday afternoon.

GOLDEN DRIVE-IN Theatre APPOMATTOX
Subject to change without Notice
Show starts at dark-
Last show 10 p.m.
Admission ☆ Couples - $2.00
3 or more in car $3.00
Children Free
Friday, Saturday & Sunday
J ULY 11, 12, 13
Faye Dunnaway in
"CHINATOWN"

Hollywood Acteens

Monday, July 7, the Hollywood Acteens held their meeting in the home of Mr. and Mrs. Kenneth Deaner. The meeting was called to order by Miss Julia Wingfield. Dawn Deaner called roll. The minutes of the last meeting were read and approved.

Old business was our car wash we held June 21. We made $27.00. This money will go to further payment on camp dues. Plans were made to have a Prayer Retreat, August 4 at Holiday Lake at 10 a.m. until dark. Each Acteen member will bring a covered dish.

Our new business was our September meeting which is to be held in the home of Mr. and Mrs. Monroe Webb.

Study for this month was lead by Martha Maxwell. Delorious Deaner read from I Thess. 3:1-13.

Dawn Deaner, Denise Webb, Debra Scruggs and Julia Wingfield took part in our study.

Our guest speaker for the night was Mrs. Shirley Franklin. She talked to us about the book of Leviticus. Other guests were Ricky and Pam Franklin.

Debra Scruggs lead us in prayer.

Southern States Membership Day
• Stop in and take part in YOUR cooperative's business meeting, receive the report on operations and participate in an open forum discussion on the affairs of your cooperative. All members and patrons invited.
JULY 23, 1975
BUSINESS MEETING AT 1:00 P.M.
COLEMAN & SONS, INC.
APPOMATTOX, VA. 24522
COLEMAN & SONS, INC.
APPOMATTOX, VA PHONE: 352-7298
Your Southern States Cooperative Agency

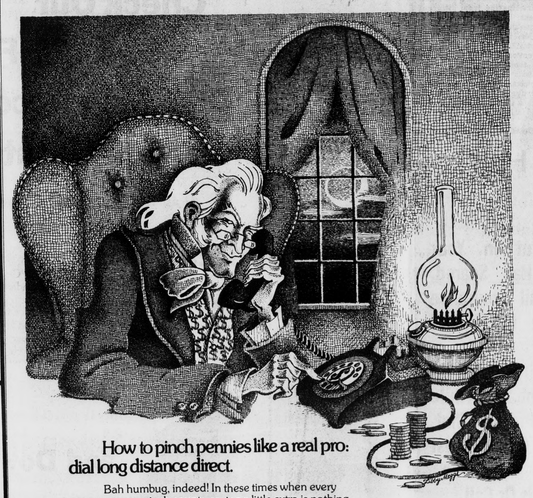

How to pinch pennies like a real pro: dial long distance direct.

Bah humbug, indeed! In these times when every penny you can pinch counts, saving a little extra is nothing to sneeze at.

You'll be amazed how much you can stash away by dialing long distance yourself. In many cases you can dial two or three out-of-state station-to-station calls for what it would cost to make just one through the operator.

If you run into trouble completing your own call, tell the operator. You'll still be eligible for the direct-dial rate.

And to save even more, dial your out-of-state long distance calls when rates are lowest. Just check the call guide in front of your local directory.

What the dickens. From now on when you call long distance, take the direct approach. It pays.

Another classic way your phone company comes through with service.

Continental Telephone of Virginia
A Member of Continental Telephone System
An Equal Opportunity Employer

Bennett T. Matthews, Inc.
Presents
Continental Homes

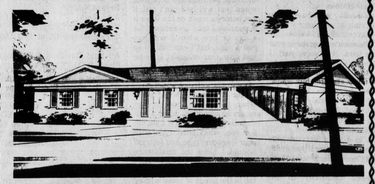

THE CHESTERFIELD

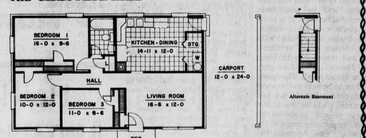

100% FINANCING That's right . . . nothing down!

CONTINENTAL HOMES Division of Weil-McLain

Folks in this area know that we have a solid reputation for fair dealing and quality building. Now's the time for you to discover just how much home we can build for your family . . .

We have choice sites available, and we're putting beautiful Continental Homes on these locations. Why Continental? Because their unique pre-site building techniques give you the ultimate value for your dollar.

Each home is custom-built and 90% completed at the plant. The estimated price is the delivered price.

You're in control of construction. Your home will be well-planned and modestly priced with many luxury features. You select the basic home and add on any options you desire.

You're in control of completion date. We'll put a completed home on your site in 30 days. It comes with wall-to-wall carpeting, painting, wallpaper, tile, exterior finish and a charming kitchen.

Many Models and Floor Plans to Choose From
Custom Home Builders and Distributors for Continental Homes
BENNETT T. MATTHEWS, INC.
General Contractors
For more information call anytime
352-5353 or 352-7797